

PRINCIPAL PARTICULARS

Ship's Name : M/V ADAMAS
 Type : Cement Carrier
 IMO Number : 9323120
 Part of Registry / Flag : Piraeus/Hellenic
 Classification Society : American Bureau of Shipping
 Classification Notation : **A1**, Cement Carrier **MS**, **CCU**
 Hull Number : NB 037
 Gross Tonnage : 6785
 Net Tonnage : 2688

PRINCIPAL DIMENSION

LENGTH O. A. : 123.50 M
 LENGTH B. P. : 116.90 M
 LENGTH W. L. : 119.00 M
 BREADTH MLD. : 19.80 M
 DEPTH MLD. : 9.80 M
 SUMM. LOAD DRAFT (EXTREME) : 7.774 M
 SCANTLING DRAFT : 7.800 M
 D.WEIGHT AT SUMM. LOADED DRAFT : 10200 T
 SPEED AT DSGN. DRAFT : 13.6 KN
 COMPLEMENT : 22 MEN

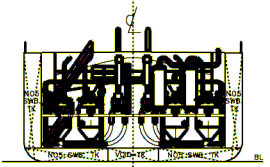
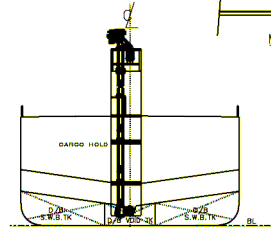
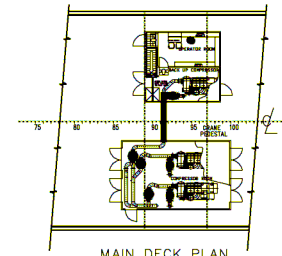
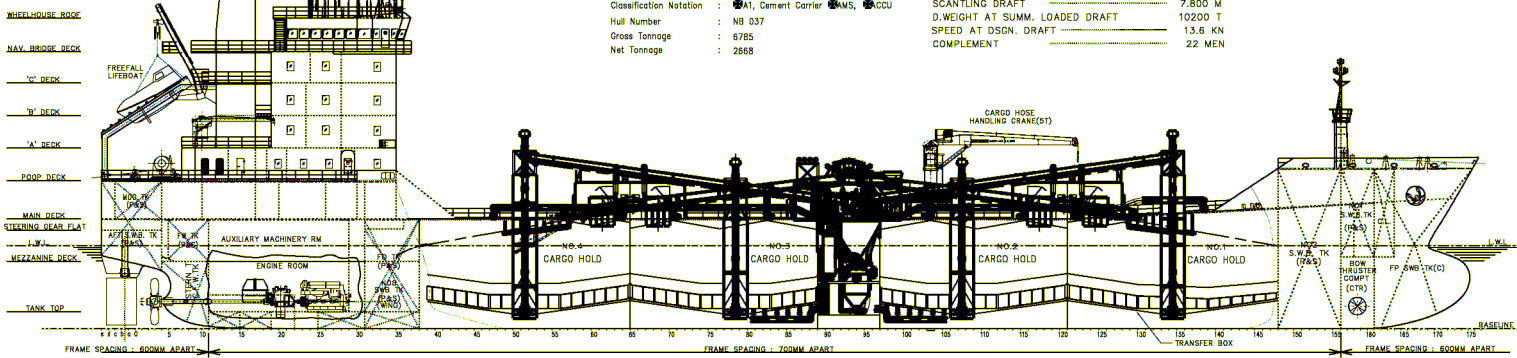

SECT. I.W.O. NO.4 CARGO HOLD (L.K.G FWD)

SECT. I.W.O. PUMP ROOM (L.K.G FWD)

OUTBOARD PROFILE

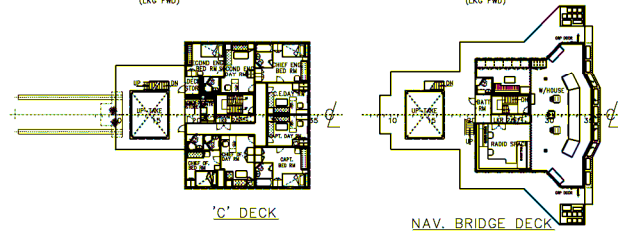
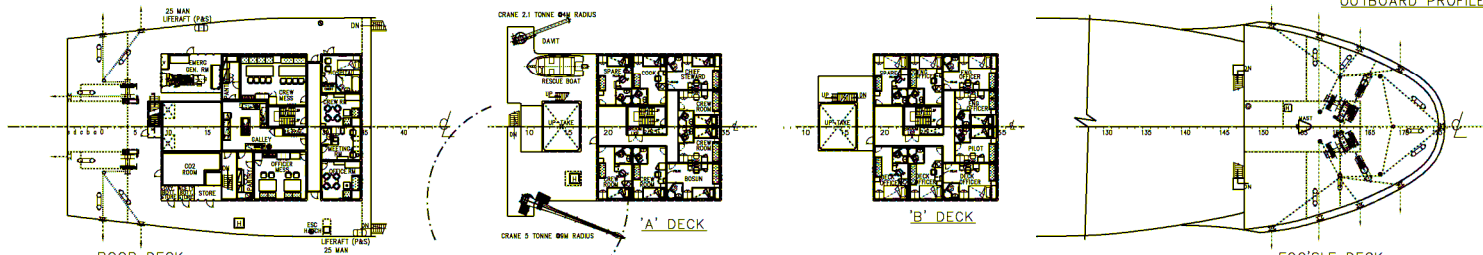

POOP DECK

FOC'SLE DECK

'C' DECK

NAV. BRIDGE DECK

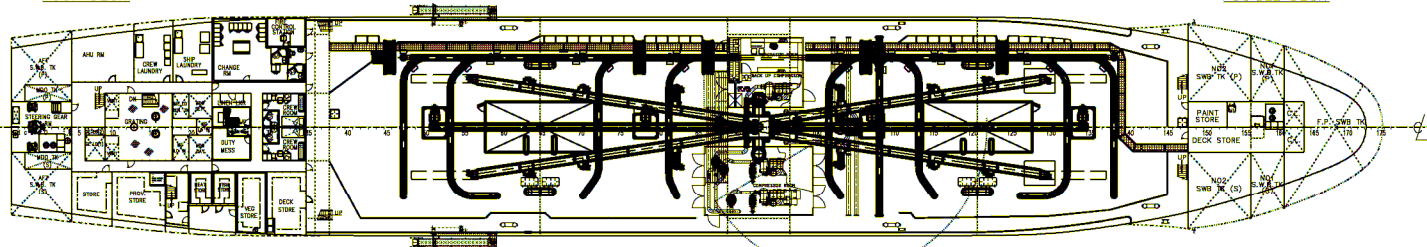

MAIN DECK

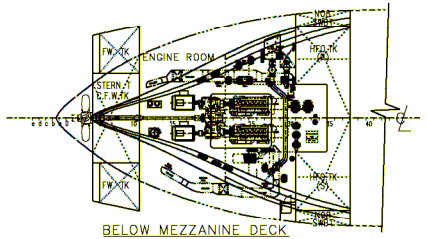

BELOW MEZZANINE DECK

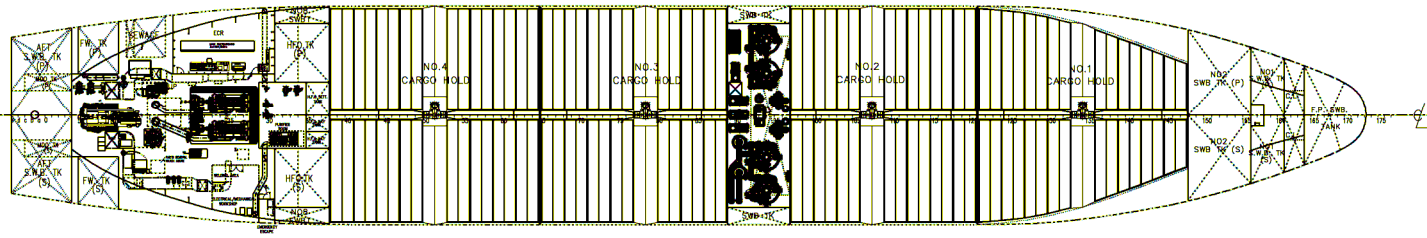

BELOW MAIN DECK

MEZZANINE DECK LEVEL

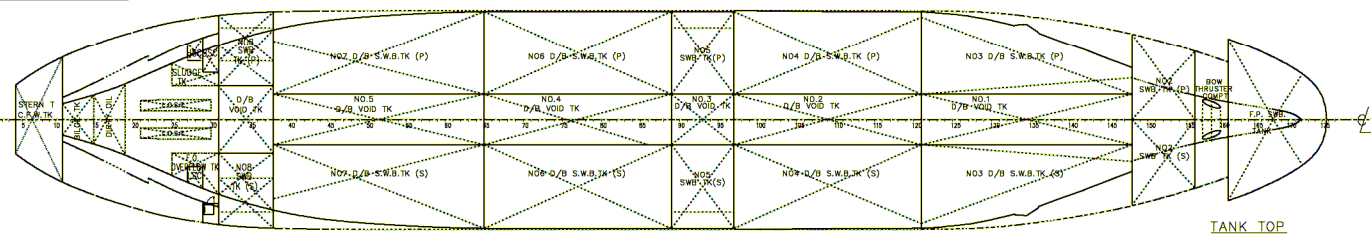

TANK TOP

S	REVISED WORKING ARRANGEMENT ACC. TO OWNER REQUIREMENT	M.VANIK	06/12/06
R	FINAL AS-BUILT BY YARD	M.VANIK	27/09/06
P	REVISED BY YARD	GEN	03/09/05
N	UPDATED AS PER OWNER'S REQUEST	T. AKSOY	15/12/05
M	DEPT. AIR SLIDEY TRUCKS ARE SHOWN	T. AKSOY	10/12/05
L	UPDATED AS DESIGN PROGRESS & OWNER'S REQUESTS	T. AKSOY	09/12/05
K	UPDATED AS DESIGN PROGRESS	HN	03/09/05
J	AMENDED AS PER SHIPYARD'S & OWNER'S REQUESTS	T. AKSOY	11/07/05
I	AMENDED AS PER YARD'S E-MAIL DATED 03 FEB 2005	HN	02/2/05
H	UPDATE ACCORDING TO STYRANCO'S R.F.C.	GRACE	17/12/04
G	AMENDED AS PER DISCUSSION WITH M/ANAN ONSET AT SHIPTECH OFFICE	GRACE	10/12/04
F	ATT LINES AND ENGINE ROOM AMENDED	HN	02/12/04
E	ATT LINES AND POSITION OF BOWDEN AMENDED (MODEL TEST: JULY 2004)	HN	15/01/04
D	UPDATE SHIP CEMENT SYSTEM & DESIGN PROGRESS	LC	25/01/04
C	BEAM REDUCED TO TRAM & DEPTH INCREASED TO 8MM	HN	23/04/04
B	BEAM REDUCED TO 20M * CEMENT HOLD'S LENGTH AMENDED.	LC	04/01/04
A	DESIGN PROGRESS	LC	02/01/04
0	DESIGN PROGRESS	CHAZALI	23.04

SHIPTECH
 NAVAL ARCHITECTS

180 Paya Lebar Road, #08-06,
 Yi-Guang Building, Singapore 409032

Tel/Fax: 67465871 E-Mail: shiptech@singnet.com.sg Tel: 67486422

PROJECT
10200 DWT CEMENT CARRIER
 (IMO NUMBER = 9323120)

TITLE
GENERAL ARRANGEMENT

D5461S	BUILDER : YARDIMCI SHIPYARD ISTANBUL	HULL NO. : NB 037
DRAWN : Ghazali	10.02.04	SCALE : D.W.G. NO. ST1354-G1
CHECKED :		SHEET 1 OF 1
NOTED :		

APPROVED BY :
 ON :
 This drawing and the information contained herein is supplied on the understanding that they are the exclusive property of Shiptech Pte Ltd. They must not be used or reproduced in whole or in part, without permission in writing.